

FORM NO. 1.

Page 312-313

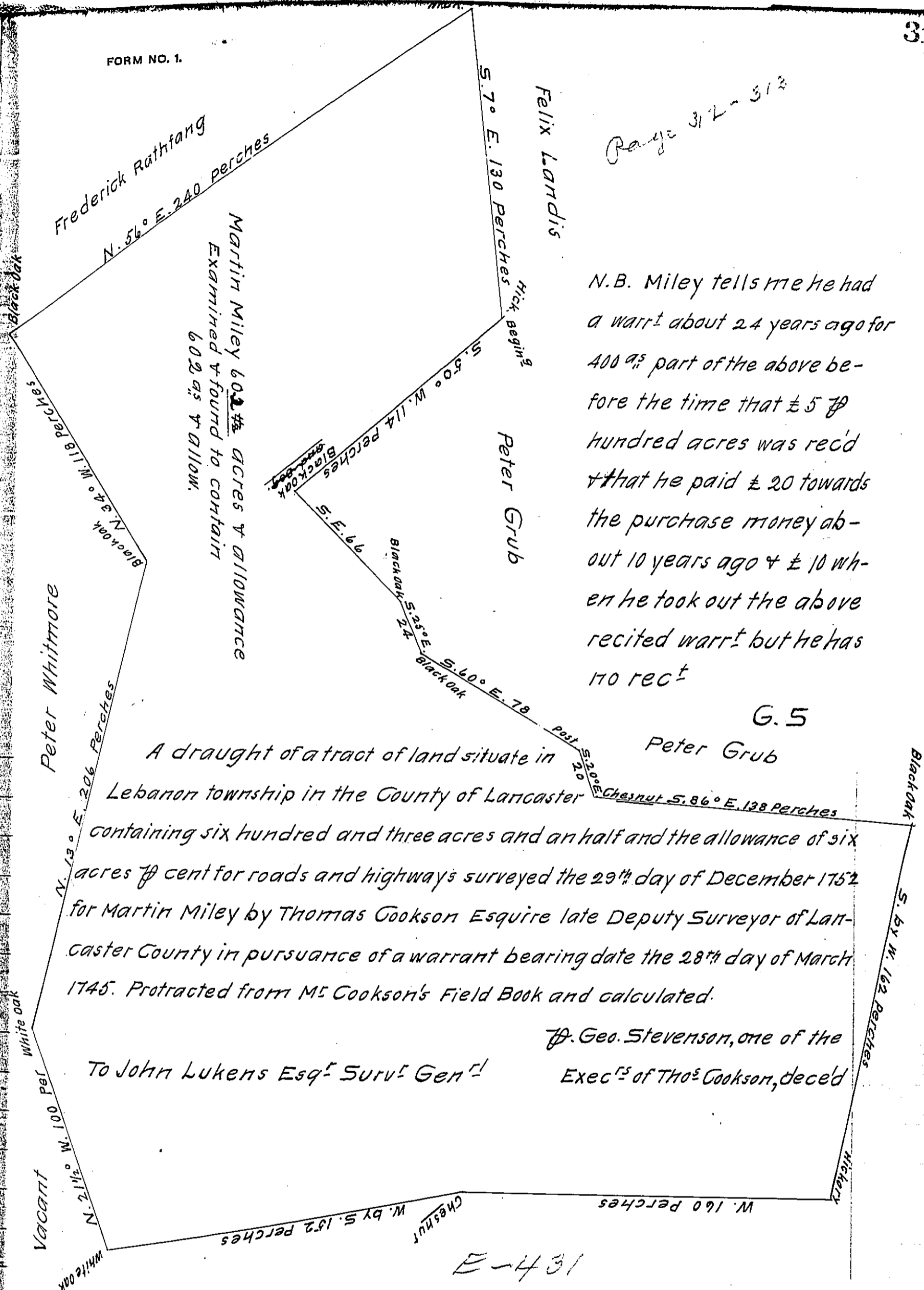

N.B. Miley tells me he had a warrant about 24 years ago for 400 acs part of the above before the time that £ 5 hundred acres was rec'd that he paid £ 20 towards the purchase money about 10 years ago & £ 10 when he took out the above recited warrant but he has no rec^t

G. 5

Peter Grub

A draught of a tract of land situate in Lebanon township in the County of Lancaster containing six hundred and three acres and an half and the allowance of six acres $\frac{1}{2}$ cent for roads and highways surveyed the 29th day of December 1752 for Martin Miley by Thomas Cookson Esquire late Deputy Surveyor of Lancaster County in pursuance of a warrant bearing date the 28th day of March 1745. Protracted from M^s Cookson's Field Book and calculated.

To John Lukens Esq^r Surv^r Gen^l

J^o. Geo. Stevenson, one of the Exec^{rs} of Tho^s Cookson, dec'd

E-431

IN TESTIMONY that the above is a copy of the original remaining on file in the Department of Internal Affairs of Pennsylvania, made conformably to an Act of Assembly approved the 16th day of February, 1833, I have hereunto set my Hand and caused the Seal of said Department to be affixed at Harrisburg, this twenty-ninth day of February 1912

Henry Houch

Secretary of Internal Affairs.